



## Data sheet Karta katalogowa Scheda di dati Fiche Technique Datenblatt

EN

Training effect:

One of the most versatile devices. It activates virtually all parts of the body. Excellent exercise for overall improvement in the efficiency of the organism.

Method of use:

Sit stably on the saddle and place both legs on the pedals. Straighten the legs pushing yourself away from the device and bend them at knees Again.

A total safety and functionality of equipment can only be kept when the inspections are made on regular basis. A subject of control should be potential damages and use. Always observe the maintenance and installation guide.

This device is designed for people over 1.4 m tall.

For single person use only. Maximum user's weight 120 kg.

Made followed the PN-EN 16630:2015-06 norm

Made in Poland

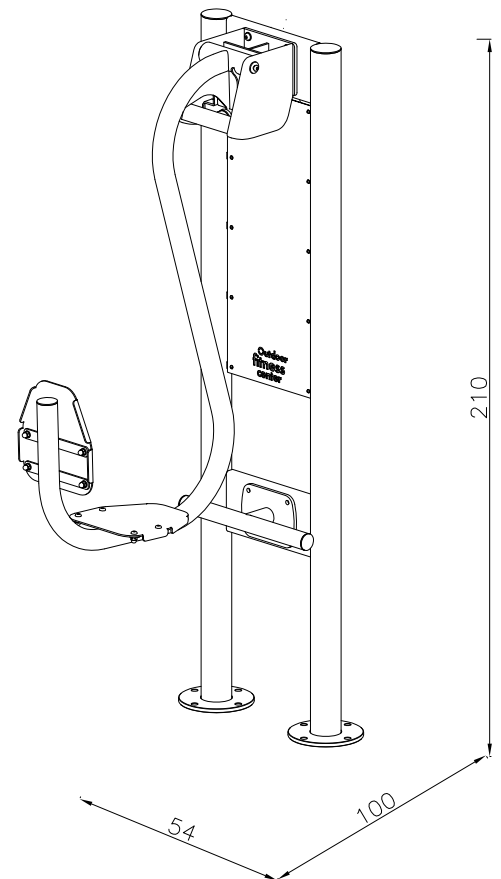
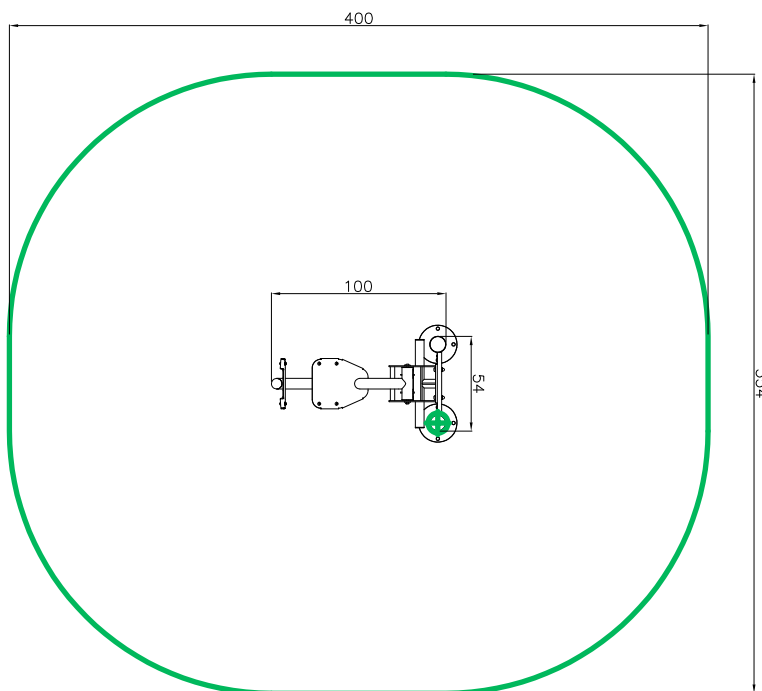



**Maintenance manual**  
**Instrukcja konserwacji**  
**Manuel de maintenance**  
**Manuale di manutenzione**  
**Wartungshandbuch**

**EN**

A inspection is carried out as follows:

**Routine inspection:**

Visual inspection device is intended to detect visible damage and risks that could arise for reasons such as: misuse, vandalism or weather conditions.

NOTE 1 For outdoor fitness installed in areas with intensive use of equipment, and also in areas characterized to frequent damage caused by vandalism, may be required daily inspection.

NOTE 2 During the inspection routine and operational should pay attention to: cleanliness, level ground state of the ground, exposed (mobile) foundations, sharp edges, missing parts, excessive used (mobile and disperse the parts), structural strength of construction.

**Operational control:**

More accurate than a routine inspection of facilities for checking the functionality and stability of exercise equipment. You should do this every 1 to 3 months according to guidance of manufacturer

**Main annual inspection:**

Control of defining the overall condition for safe exploiting of equipment (main annual review).

NOTE 3 Main annual inspection may need to dig or decompose (spin) of individual equipment or their parts.

The annual inspection should be performed by the manufacturer or an authorized repairer Outdoor Fitness Center. Submissions annual inspection the following address: [fitness@outdoorfitness.pl](mailto:fitness@outdoorfitness.pl)

**Failures**

In the absence of damage or exploiting of the device must be immediately replaced or repaired. If this is not possible, secure the unit before use. Contact the site Outdoor Fitness Center: [fitness@outdoorfitness.pl](mailto:fitness@outdoorfitness.pl).

Use only original spare parts. Repair and replacement of parts may only make the manufacturer or its authorized representative.

# OF3-04 Leg Press



Installation manual  
Instrukcja instalacji  
Manuel d'installation  
Manuale di installazione  
Installationshandbuch

0,43 m	12,4 m <sup>2</sup>	1,4m → +

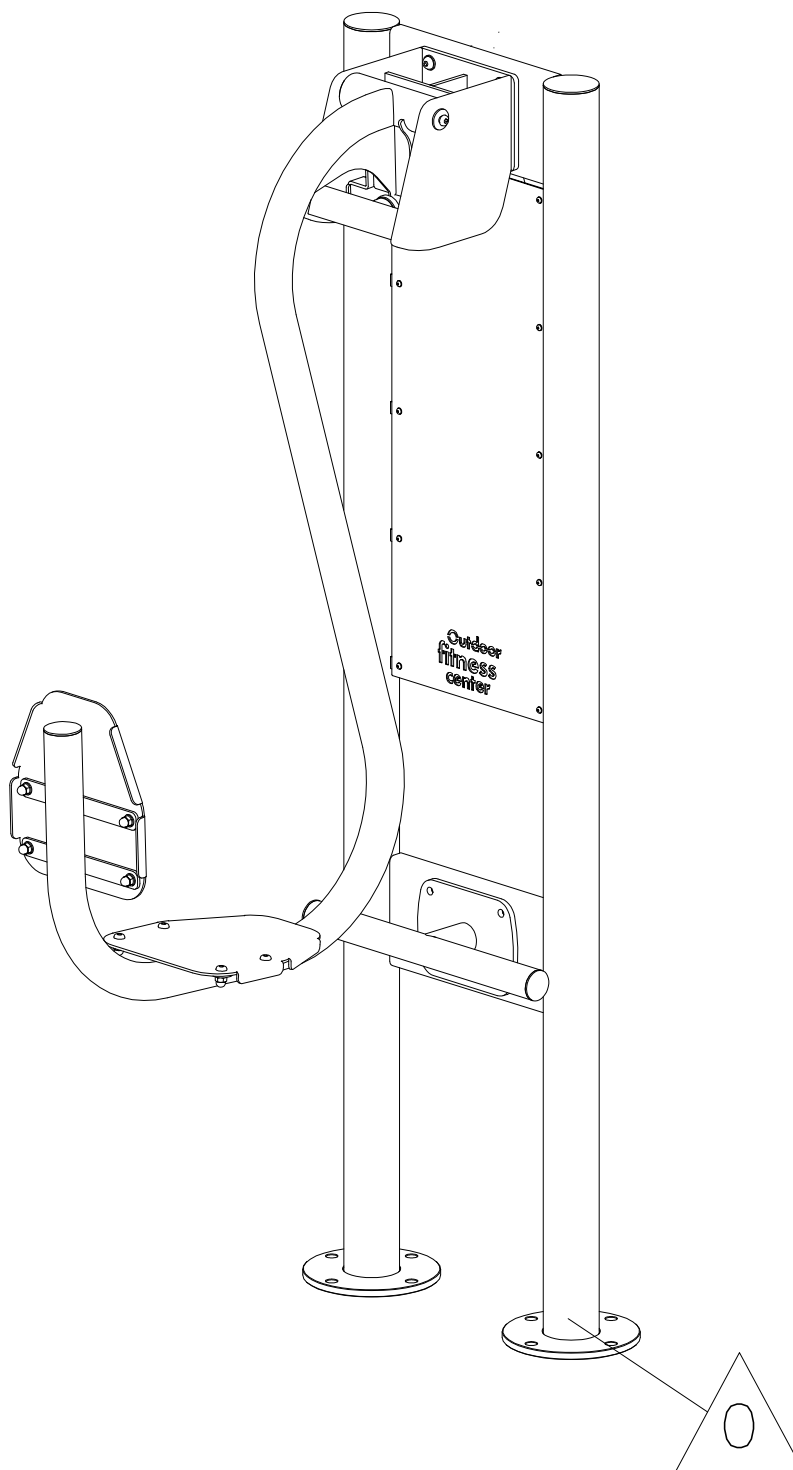

# OF3-04 Leg Press



Impact Area  
Strefa upadku  
Zone d'Impact  
Area de Impacto  
Fallraum

## 12,4 m<sup>2</sup>

**Required surface:** lawn, bark mulch, woodchip, sand, gravel  
Wymagana nawierzchnia: gleba, trawnik, mulcz z kory, drobno pokrojone kawałki drewna, piasek, żwir

**Requis de surface:** la pelouse, le paillis d'écorce, copeaux de bois, sable, gravier

**Superficiale necessaria:** erba, pacciame di corteccia, finemente tritato pezzi di legno, sabbia, ghiaia

**Erforderliche Oberflächen:** Gras, Rindenmulch, fein gehackt Holzstücke, Sand, Kies

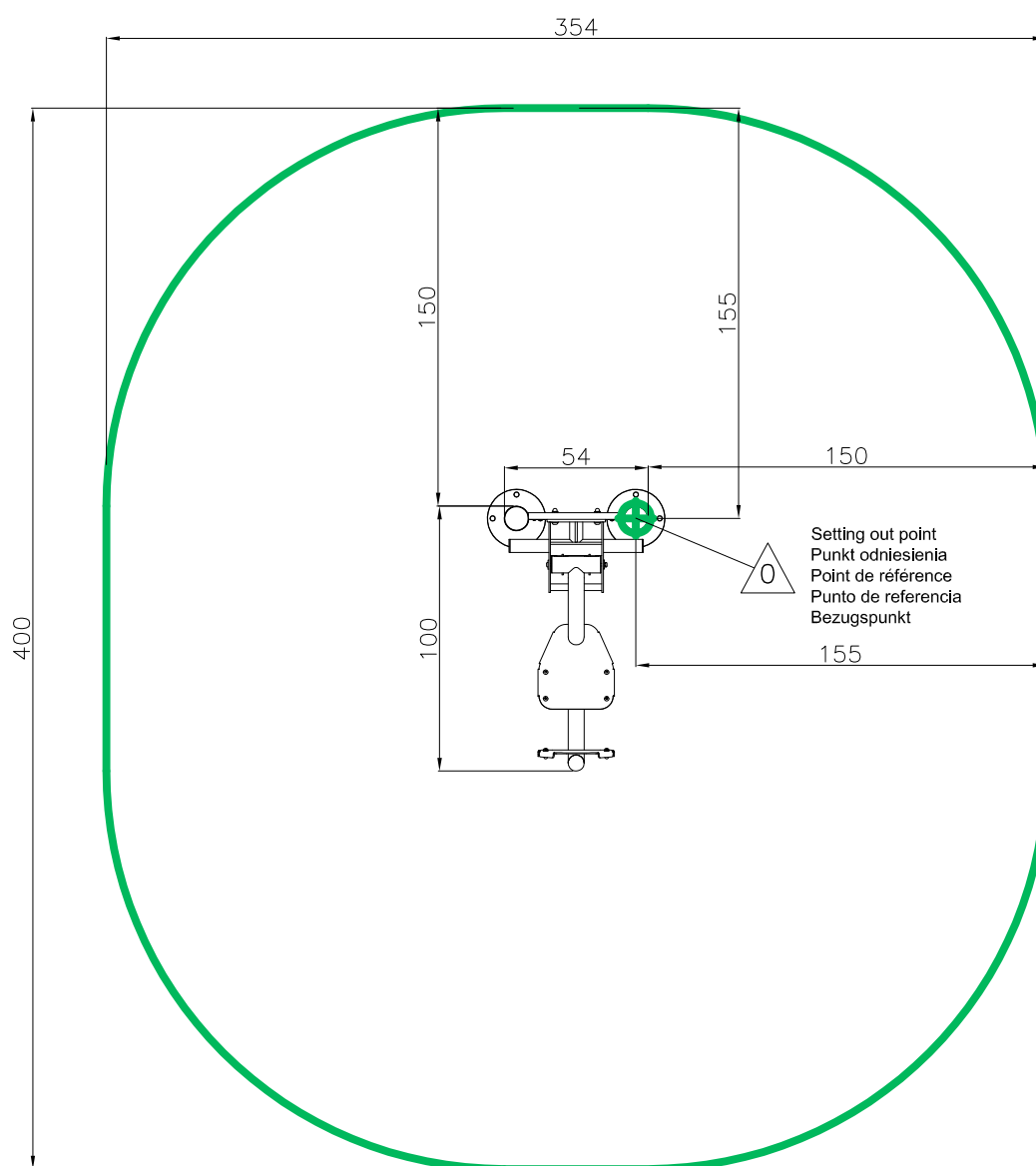

# OF3-04 Leg Press



Concrete pad  
Fundament betonowy  
Dalle béton  
Solera de Hormigón  
Beton Bodenplatte

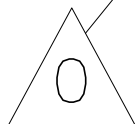
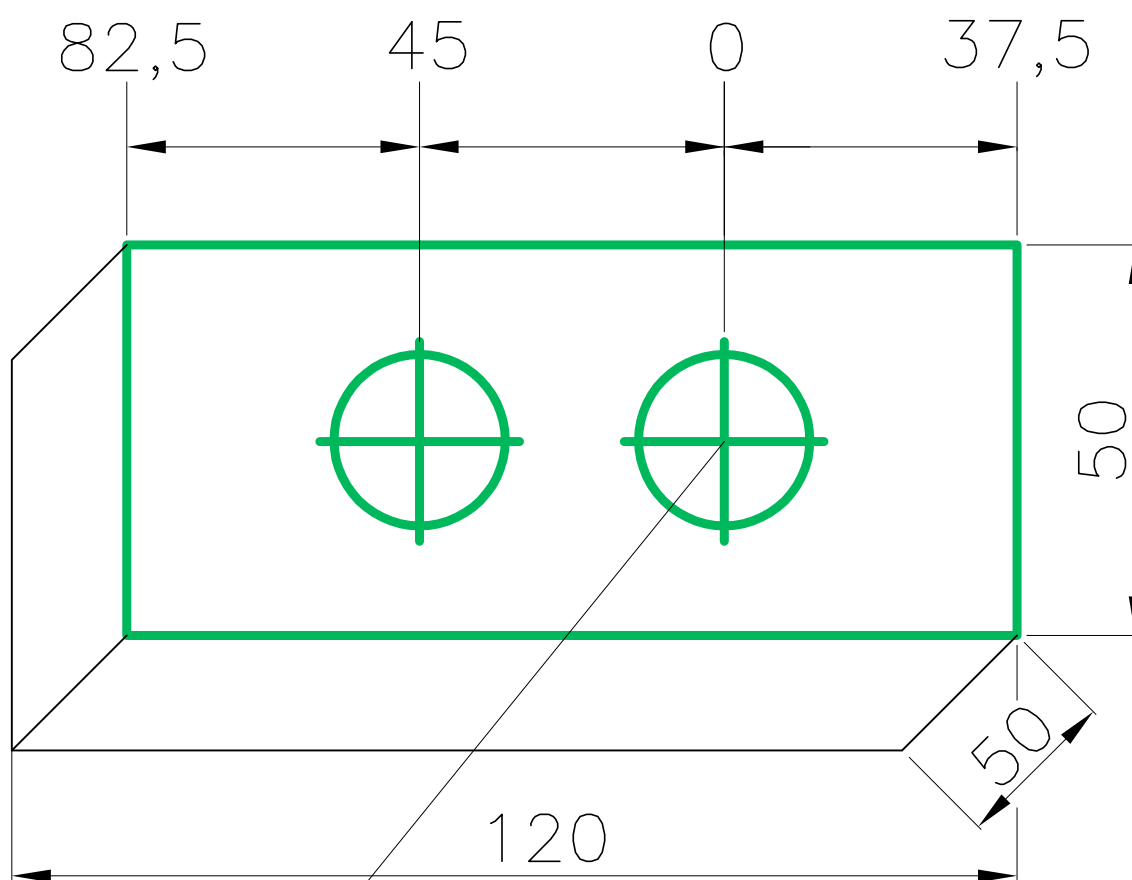

Setting out point  
Punkt odniesienia  
Point de référence  
Punto de referencia  
Bezugspunkt

# OF3-04 Leg Press



Footing plan  
 Plan fundamentowania  
 Implanation  
 Implanación  
 Fundamentplan

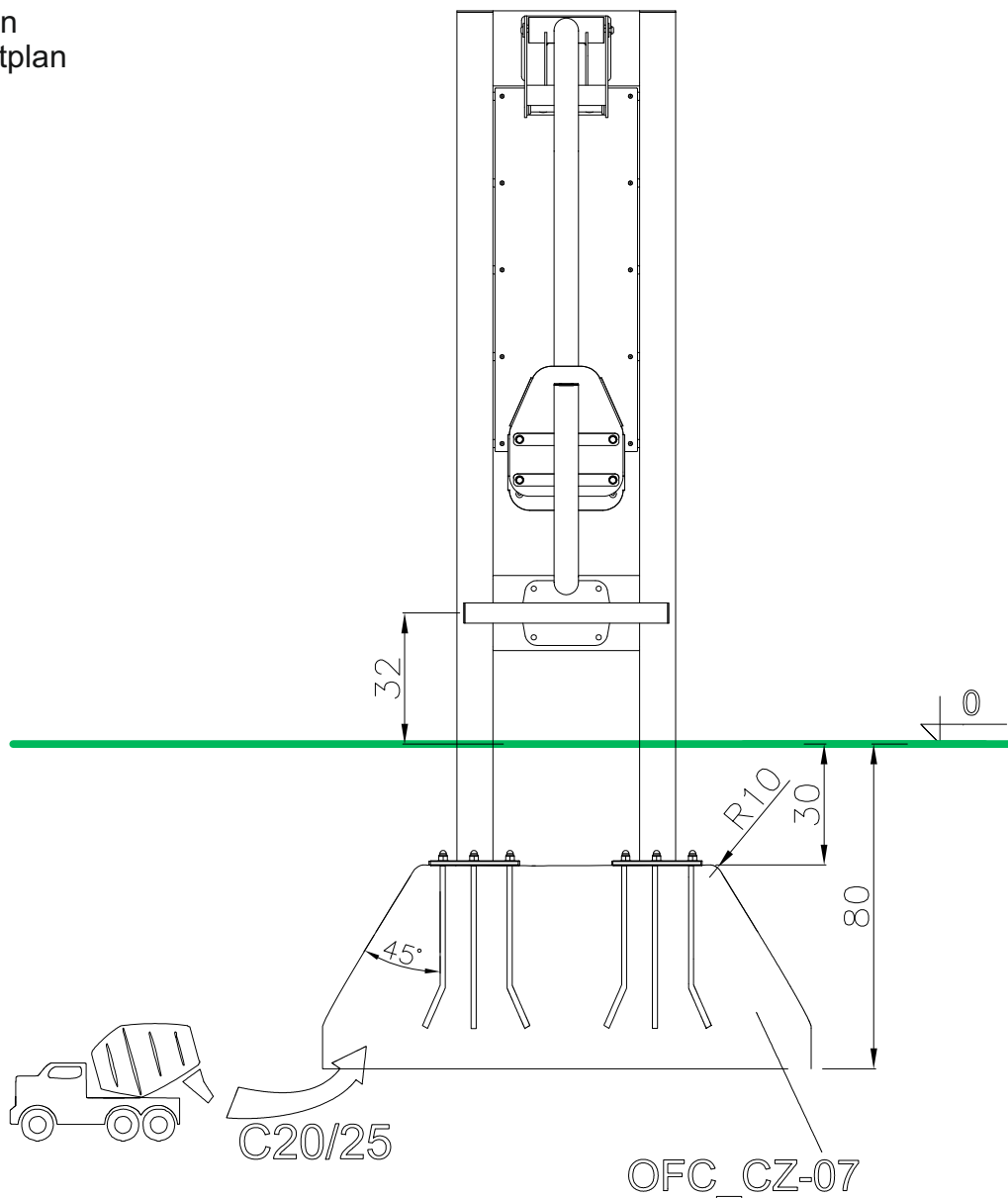

Dimensions in centimeters

<b>4xM16</b> 	<b>4xM16</b> 	24 	<b>2x</b> 		 C20/25 <b>Min. 48h</b>
------------------	------------------	--------	---------------	--	-------------------------------

# OF3-04 Leg Press



Footing plan  
 Plan fundamentowania  
 Implanacion  
 Implanación  
 Fundamentplan

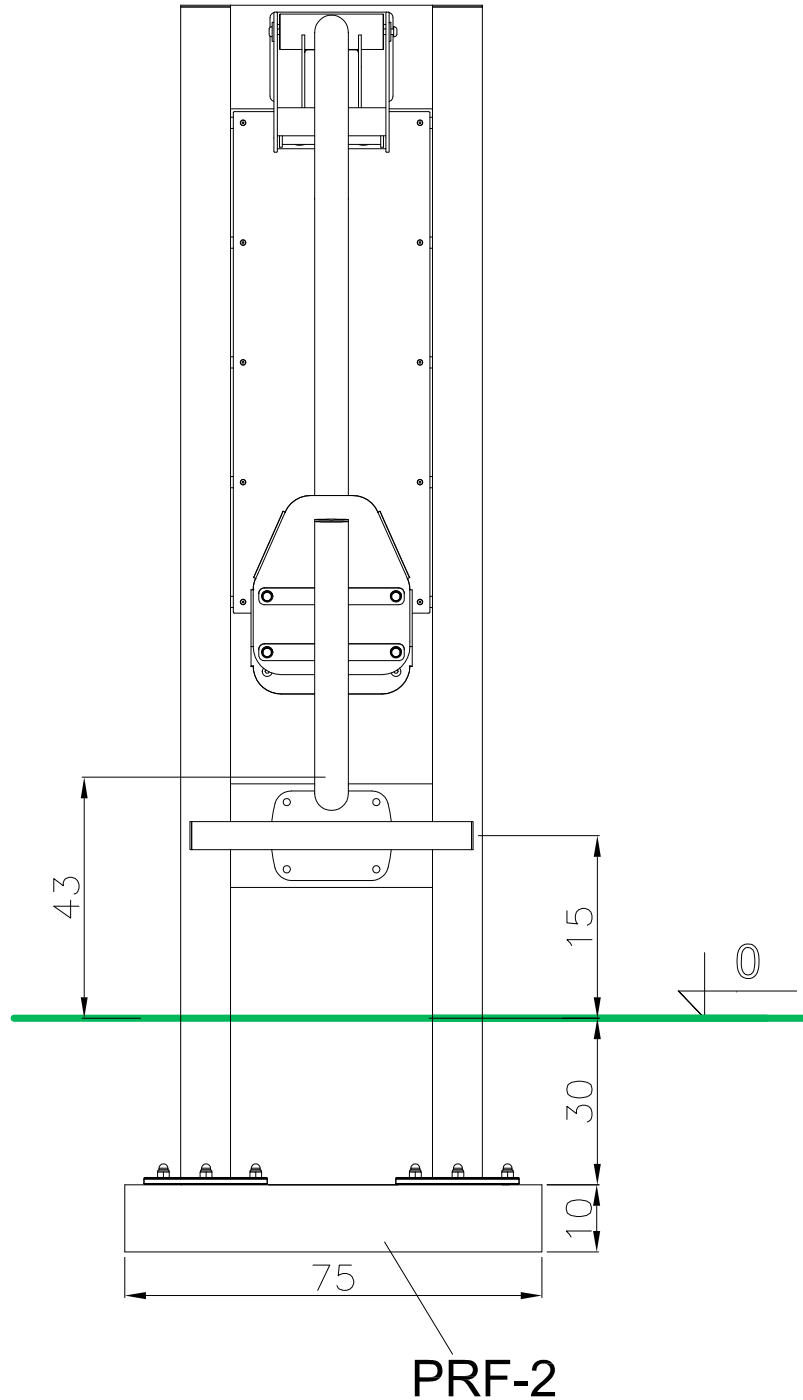

Dimensions in centimeters

<p>4xM16</p>	<p>4xM16</p>	<p>24</p>	<p>2x</p>		<p>C20/25</p> <p>Min. 0h</p>
--------------	--------------	-----------	-----------	--	------------------------------